

# Alachua/Bradford TIM Team Meeting

## August 8, 2018



### Meeting Minutes

*The list of attendees, agenda, and meeting handouts are attached to these meeting minutes.*

#### **Introductions and TIM Updates provided by Dee Dee Crews, D2 ITS Operations Project Manager**

- Dee Dee Crews opened the meeting and welcomed everyone.
- The purpose of this meeting is to improve Communications, Coordination, Cooperation and Collaboration between all TIM agency partners, as well as to improve safety and congestion on the highways.
- Attendees introduced themselves to the group.
- The June 2018 Alachua/Bradford TIM Team Meeting Minutes were sent to the Team previously and stand as approved.

#### **Emergency Operations Update provided by Ed Ward**

- There is very little to report at the moment.
- The main issue right now is flooding at the Santa Fe River but it doesn't pose a risk for closure.
- Steve Scanlan noted that Paynes Prairie is still high; only about 9 inches below where we were with Hurricane Irma.
- Work is being done at Camps Creek to clear log jams to improve drainage and decrease the amount of water flowing into the prairie.

#### **ITS, 511 and RTMC Update provided by Craig Carnes**

- Road Rangers and RISC Lite have been implemented in Gainesville.
- The fiber connections to Lake City are complete.
- Steve noted that the link to the Gainesville folder is no longer working. Jason Summerfield to look into this.

#### **Road Rangers Update provided by Dee Dee Crews**

- Two Road Ranger routes have been added and go up to the Georgia State Line, Monday through Friday from 7 a.m. to 7 p.m.

- Steve asked if Road Ranger assistance for University of Florida football games would be beneficial. Captain Tierney noted if there was a crash then it would be beneficial. Dee Dee will check on available funding to see if this would be possible.

### **Diversions Routes Feedback provided by Craig Carnes**

- Craig noted that there has been no feedback so far regarding the Diversion Routes. He encouraged the Team to get with himself or Dee Dee if they have any comments, concerns, or advice. All feedback is welcome and extremely helpful. They can be found using the following link: <http://www.jax511.com/D2TIMwp/resources/>

### **Incident Debrief – (Ed Ward’s List attached)**

- The Team discussed the following incidents:
  - July 11<sup>th</sup> on US 301 at Walmart in Starke
    - Trevor Howes with Jorgensen noted this was a clean-up involving animal parts, fat, etc.
  - Ed mentioned two incidents that should be added to the list. They are as follows:
    - I-75 southbound at MM 396
    - I-75 northbound
    - They both had long duration times and 20-mile back-ups due to onlooking motorists. The group had a discussion regarding using screens or tarps during fatalities to avoid onlookers and motorists taking photos to put on social media. Dee Dee and Greg Gaylord noted there is some benefit cost issue which prevents agencies using the screens.
  - July 13<sup>th</sup> on SR 26 at US 301 in Hawthorne
    - The signals and incident ran smoothly. There was only an issue with getting access to the chopper.
    - It seems there was a breakdown in communication between the TMC, FHP, and FDOT.
  - July 27<sup>th</sup> on SR 121 at SR 235
    - The semi-truck was hauling fly ash, not dirt, as noted on the incident list. This is the reason it took so long to clean up.
    - Chris Gilbert mentioned that communication and misinformation have been an issue within Alachua County.

### **Road Rangers/RISC Lite Presentation**

- Craig provided the group with a presentation on Road Rangers and RISC Lite. A copy of this presentation is attached to these meeting minutes.

### **Open Forum**

- Chris Dolan mentioned an app called EnLighten that gives signal timing information.

### **Closing Remarks**

- The RISC debrief meetings will be held directly after this meeting.
- If anyone is interested in setting up a SHRP2 Incident Management Training Course, please contact Craig Carnes at [ccarnes@metriceng.com](mailto:ccarnes@metriceng.com). He will work with any agencies' schedules, including nights and weekends to make the training course available. He can conduct training for groups of 10 or more students.
- The next Alachua/Bradford Traffic Incident Management Team meeting will be October 10<sup>th</sup> at the FDOT Gainesville Operations Office – 5301 N.E. 39th Ave, Gainesville, Florida.

### **Meeting Adjourned**



# Alachua-Bradford Traffic Incident Management Team

August 8th, 2018

<b>INTRODUCTIONS</b>	<b>Team Members</b>
<b>WELCOME/PURPOSE</b>	<b>Dee Dee Crews</b>
<b>MINUTES –JUNE 2018 APPROVAL</b>	<b>Team Members</b>
<b>EOC UPDATE</b>	<b>Ed Ward</b>
<b>ITS/511/RTMC UPDATE</b>	<b>Craig Carnes</b>
<b>INCIDENT DEBRIEF – (Ed Ward’s List attached)</b>	<b>Team Members</b>
<b>ROAD RANGER UPDATE</b>	<b>Dee Dee Crews</b>
<b>DIVERSION ROUTE FEEDBACK</b>	<b>Craig Carnes</b>
<b>ROAD RANGERS/ RISC LITE</b>	<b>Jason Evans</b>
<b>OPEN FORUM- AGENCY REVIEWS</b>	<b>Team Members</b>
➤ <b>Lessons Learned</b>	
➤ <b>Protocols</b>	
<b>ANNOUNCEMENTS</b>	
➤ <b>SHRP2 Training Available: 8/17/18 Jacksonville</b>	
➤ <b>Calls for presentations</b>	
➤ <b>Next Meeting is 10/10/2018</b>	
<b>MEETING ADJOURNED</b>	

**MISSION:** The Florida Department of Transportation District 2 Traffic Incident Management Teams through partnering efforts strive to continuously reduce incident scene clearance times to deter congestion and improve safety. The Teams’ objective is to exceed the Open Roads Policy thus ensuring mobility, economic prosperity, and quality of life.

**VISION:** Through cooperation, communication and training the Teams intend to reduce incident scene clearance times by 10% each year.

# District 2 West Operations: Road Rangers and RISC LITE

Alachua/ Bradford TIM Team Meeting 08/08/2018



# Why Road Rangers and RISC Lite?

## Maximizing Existing Facilities with TSM&O

### Benefits of TSM&O projects

- ▶ High-benefit cost ratios typically
- ▶ Readily implementable in less time and less money than adding lanes
- ▶ Noticeable improvements by traveling public
- ▶ Quantifiable reduction in delay and improvement in travel time reliability
- ▶ Measurable safety related improvements





## ▶ Current Projects

- ▶ I-75 ITS Deployment - SR 24 to Georgia State Line (Metric Engineering)
- ▶ I-10 ITS Deployment - I-95 Interchange to US 90 in Leon County (Atkins)

## ▶ Proposed Concept of Operations

- ▶ Road Rangers
- ▶ RISC Lite
  - ▶ Both managed and monitored by the RTMC 24/7
- ▶ Enhanced RTMC Operations

# Current and In Progress TSM&O Improvements

# I-75 ITS Deployment

SR 24 to the Georgia State Line

Phase 1: Conduit and fiber optic cable infrastructure installation. COMPLETED

Phase 2: Device Deployment including CCTV, MVDS, DMS. Est. Completion November 2018

**Legend**

-  CCTV/MVDS
-  DMS

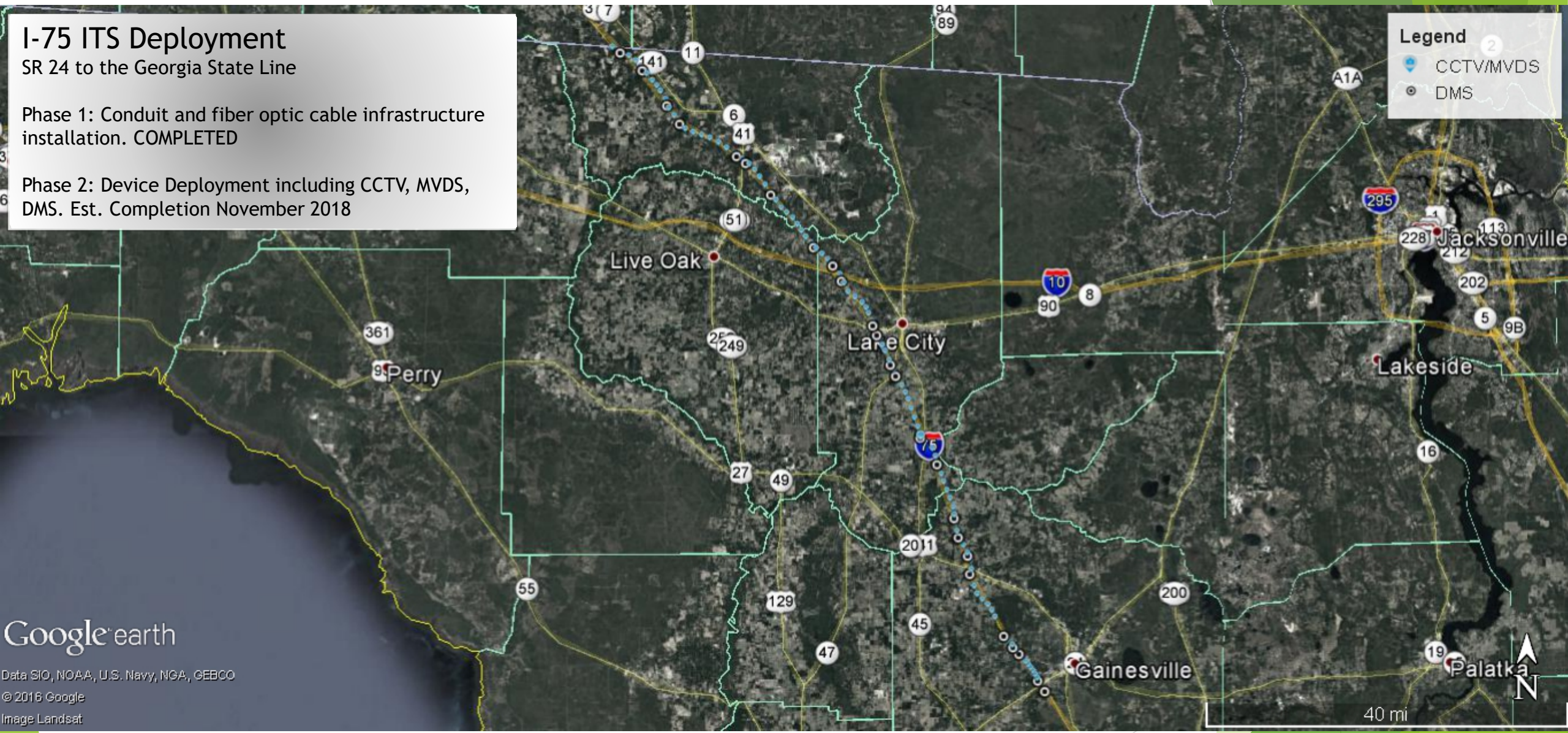

Google earth

Data SIO, NOAA, U.S. Navy, NGA, GEBCO  
© 2016 Google  
Image Landsat

# I-75 ITS Deployment Project



# I-10 ITS Deployment

I-95 interchange to US-90 Leon County

Phase 1: Conduit and fiber optic cable infrastructure installation. **COMPLETED**

Phase 2: Device Deployment including CCTV, MVDS, DMS. Est. Completion April 2019 (Critical CCTVs available this Hurricane Season)

## Legend

-  CCTV/MVDS
-  DMS

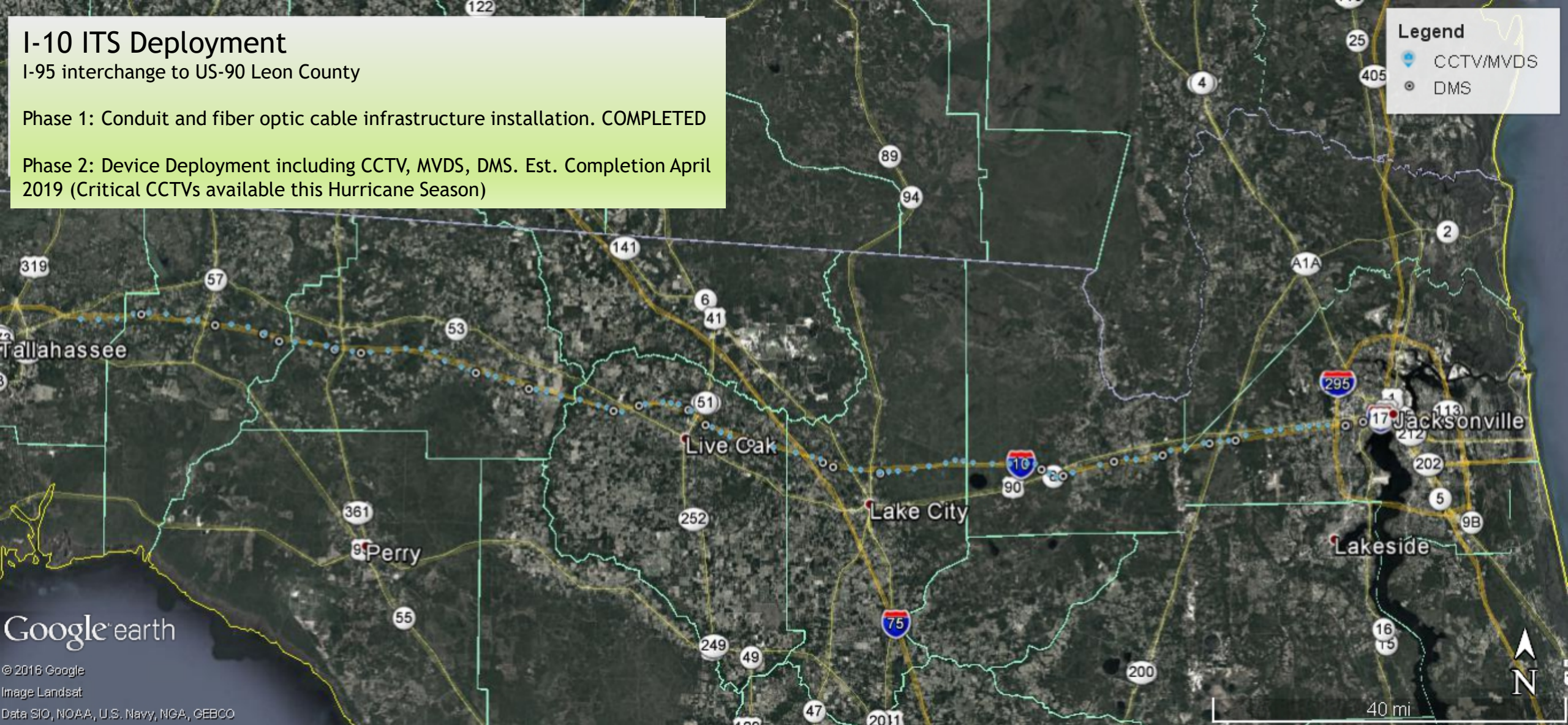

# I-10 ITS Deployment Project



# Concept of Operations Fast Track

- ▶ Short term improvements
  - ▶ ITS Deployments (I-10 and I-75)
  - ▶ Road Rangers with Safe Tow via RISC Lite
  - ▶ RISC Lite/Specialty Towing Services
  - ▶ RTMC Enhanced Operations
- ▶ Improvements will work in conjunction with current ITS Deployments and interconnectivity with the City of Gainesville

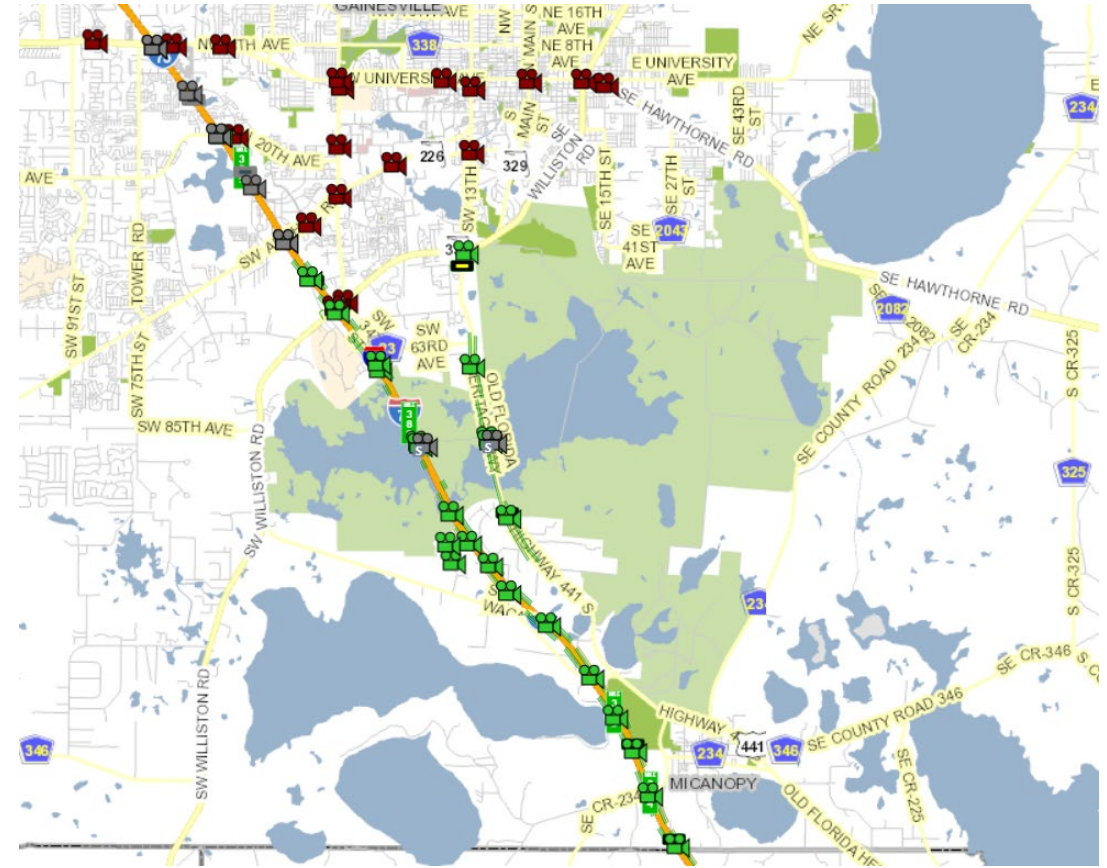

# I-75 Alachua Statistics

Fiscal Year 17/18

Event Details	Count
Total Events Managed	5,606
Total Crashes	1,545
Greater Than 90+ Minutes	883
Travel Lane Blocked	581
Complete Direction Closure	165



# Road Rangers



- ▶ Two routes added to Gainesville area, 2 additional to the northern end of I-75 and 2 on I-10. Primary to Gainesville on I-75:
  - ▶ SR 222 to CR 234
  - ▶ SR 24 to US-41/ US-441
- ▶ Operations to be 12 hours per day, 7 days a week in the Gainesville Area and 5 x 12 for the other 4 routes
- ▶ Safe Tow Available via RISC Lite
- ▶ Direct Benefits: reduced delay, improved safety and security, improved traffic flow, reduced potential for secondary incidents

# Road Ranger and RISC Lite Routes

Truck	Route	Days of Week	Future Deployment Date
<b>11</b>	I-75 from CR-234/ Exit 374 to SR-222/ Exit 390 (Alachua)	Sat-Fri 7A-7P	Patrolling
<b>12</b>	I-75 from SR-24/ Exit 384 to US-441/US-41/ Exit 414 (Alachua)	Sat-Fri 7A-7P	Patrolling
<b>13</b>	I-75 from US-441/US-41/ Exit 414 to SR-136/ Exit 439	M-F 7A-7P	Patrolling
<b>14</b>	I-75 from SR-136/ Exit 439 to SR-143/ Exit 467	M-F 7A-7P	Patrolling
<b>15</b>	I-10 from SR-53/ Exit 258 to US-41/ Exit 301 (Ext. west to US-221/ Exit 241)	M-F 7A-7P	By end of August
<b>16</b>	I-10 from US-41/ Exit 301 to US-301/ Exit 343	M-F 630 A – 6:30P	By end of August
<b>RISC LITE</b>	I-75 from CR-234/ Exit 374 to to US-441/US-41/ Exit 414	Sat-Fri 7A-7P On call 7P-&A	July 2 <sup>nd</sup>

# RISC Lite

Free Service to Motorist provided by FDOT

- ▶ Similar to RISC but for Class B Wrecker
- ▶ Staged Sun-Sat 7AM-7PM. On call Off Hours (24/7 coverage)
- ▶ Just to remove from Travel Lanes to safe location
  - ▶ Not a destination tow
- ▶ Shorter clearance times than RISC
- ▶ Activation for RISC Lite to be from Operations
  - ▶ FHP can request on shift and are only activation agency off hours
- ▶ Via the First Coast Road Ranger Contract



Medium-duty Wrecker Truck

FHWA Vehicle Classification	
1. Motorcycles -2 axles, 2 or 3 tires	
2. Passenger Cars -2 axles, can have 1 or 2 axle trailers	
3. Pickups, Panels, Vans -2 axles, 4-tire single units can have 1 or 2 axle trailers	
4. Buses -2 or 3 axles, full length	
5. Single Unit 2-Axle Trucks -2 axles, 6 tires (Dual rear tires), single unit	
6. Single Unit 3-Axle Trucks -3 axles, single unit	
7. Single Unit 4 or More Axle Trucks -4 or more axles, single unit	
8. Single Trailer 3 or 4 Axle Trucks -3 or 4 axles, single trailer	
9. Single Trailer 5 Axle Trucks -5 axles, single trailer	
10. Single Trailer 6 or More Axle Trucks -6 or more axles, single trailer	
11. Multi-Trailer 5 or Less Axle Trucks - 5 or less axles, multiple trailers	
12. Multi-Trailer 6 Axle Trucks -6 axles, multiple trailers	
13. Multi-Trailer 7 or More Axle Trucks -7 or more axles, multiple trailers	



Gainesville TMC

- ▶ D2 RTMC District 2 West coverage went to 24/7
- ▶ COG Signal Office Coverage Mon-Fri 7AM-6PM
- ▶ Extended Coverage Friday until 7PM
- ▶ Extra Coverage for large events
- ▶ Network Support
- ▶ Part-time Supervisor and Management
- ▶ Connectivity to Jacksonville RTMC

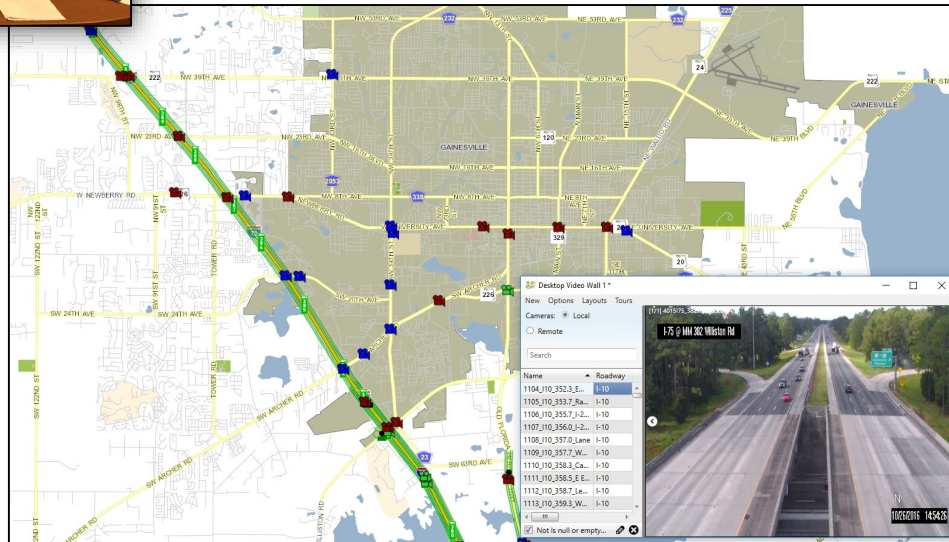

SunGuide Screenshot and CCTV Stream

BlueTOAD Software Speed Map

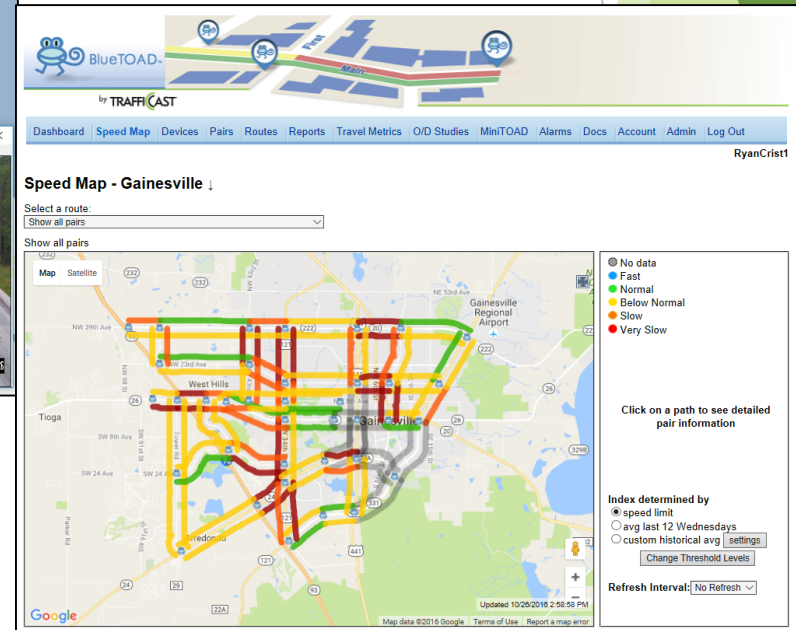

# Enhanced RTMC Operations

**TRAFFIC INCIDENT MANAGEMENT LIST (JUNE 16, 2018 TO AUGUST 1, 2018). THIS LIST INCLUDES EVENTS FROM ED WARD AS WELL AS SUNGUIDE.**

Date:	Unit:	Incident:	Road Number:	Time of Day:	Description:
6/16/2018	DBI	ACCIDENT	I-75	1235	I-75 S.B. @ MM 404. DRIVER LOST CONTROL CAUSING A MAJOR MULTI-VEHICLE CRASH.
6/25/2018	GAINESVILLE	ACCIDENT	I-75	1619	I-75 OVER WILLISTON ROAD. OVERHEIGHT VEHICLE ON WILLISTON ROAD STRUCK THE I-75 OVERPASS.
6/27/2018	DBI	ACCIDENT	I-75	0035	I-75 N.B. @ MM 375. N.B. LANES ARE CLOSED DUE TO A SEMI TRUCK ON FIRE.
7/15/2018	SUNGUIDE	ACCIDENT	I-75	0143	I-75 @ MM 378. VEHICLE CRASH WITH RIGHT LANE BLOCKED.
7/17/2018	TMC	ACCIDENT	I-75	0416	I-75 N.B. @ MM 386. N.B. LANES CLOSED. SINGLE VEHICLE CRASH. DRIVER GOT OUT OF HIS VEHICLE, WAS WALKING ALONG THE ROAD & WAS STRUCK BY A VEHICLE.
7/20/2018	SUNGUIDE	ACCIDENT	I-75	0205	I-75 @ MM 389. SEMI-TRUCK CRASH S.B. WITH RIGHT LANE BLOCKED AND DEBRIS ALL OVER ROADWAY.
7/27/2018	TMC	ACCIDENT	S.R. 121	1245	S.R. 121 @ S.R. 235 ALACHUA COUNTY. INTERSECTION IS CLOSED DUE TO AN OVERTURNED SEMI TRUCK HAULING DIRT.
7/23/2018	GAINESVILLE	SINK HOLE	S.R. 235	2300	S.R. 235 NEAR THE SANTA FE RIVER ALACHUA COUNTY. ROAD IS CLOSED DUE TO A SUSPECTED SINKHOLE.
7/10/2018	TMC	ACCIDENT	S.R. 24	0930	ARCHER ROAD @ S.W. 138TH ST. ALL LANES ARE BLOCKED DUE TO A HEAD ON CRASH.
7/22/2018	TMC	ACCIDENT	S.R. 24	2100	S.R. 24 @ S.W. 91ST ST. ALL LANES BLOCKED DUE TO A SINGLE VEHICLE CRASH. DRIVER CRASHED INTO A TREE.
7/13/2018	TMC	ACCIDENT	S.R. 26	0715	S.R. 26 @ U.S. 301 IN HAWTHORNE. ALL LANES ARE BLOCKED DUE TO A HEAD ON CRASH.
7/18/2018	TMC	ACCIDENT	S.R. 26	0808	S.R. 26 @ N.E. 55TH BLVD. ALL LANES CLOSED DUE TO AN OVERTURNED LOG TRUCK.
6/27/2018	TMC	ACCIDENT	S.R. 45	2134	U.S. 41 @ S.W. 45TH AVE. ALACHUA COUNTY. ALL LANES ARE CLOSED DUE TO A VEHICLE CRASH.
7/11/2018	JORGENSEN	ACCIDENT	U.S. 301	2030	U.S. 301 @ WALMART IN STARKE. 2 S.B. & 1 N.B. LANE ARE CLOSED DUE TO A TRUCK SPILLING ANIMAL FAT/GREASE.
7/17/2018	JORGENSEN	ACCIDENT	U.S. 301	UNK	U.S. 301 @ C.R. 233 BRADFORD COUNTY. OVERTURNED SEMI TRUCK. NO INFO PROVIDED ON WHICH LANE OR HOW LONG THE CLOSURE WAS.
7/20/2018	TMC	ACCIDENT	U.S. 301	0402	U.S. 301 @ C.R. 218, CLAY COUNTY NORTH OF LAWTEY. ALL LANES BLOCKED DUE TO A CRASH BETWEEN 2 SEMI TRUCKS WITH ONE OVERTURNED.

Alachua/Bradford TIM Team Meeting - August 8, 2018

List is sorted in alphabetical order by Last Name. Where pertinent information is missing, the cell is highlighted in orange. Please make a note if your contact information is incorrect or missing. Thank you!

Initials	Last Name	First Name	Email	Other Email	Organization	Title	Phone	Mobile	Fax	Address	City	State	Zip
	Agerton	Sam	sam.agerton@dot.state.fl.us		Chiefland DOT		352-493-6075						
	Alcorn	Travis	travis301077@gmail.com		DBi	Lead Tech	386-688-4866				Lake City		
	Alwen	Travis			DBI		386-249-2743			470 SW Arrowhead Terrace	Lake City	Florida	
	Ausher	Jerry	jerry.ausher@dot.state.fl.us		FDOT	D2 Traffic Ops Engineer	904-360-5630			2198 Edison Ave	Jacksonville	Florida	32204
	Barber	Je			FHP	District 7 Traffic Sergeant				6300 NW 13th St	Gainesville	Florida	32653
	Barrett	Rusty			Gainesville Fire Rescue	District Chief/Deputy Chief	352-334-5078						
	Barrs	Derek	DerekBarrs@flhsmv.gov		FHP	District Commander - Troop 1	904-695-4000		904-693-5001	7322 Normandy Blvd	Jacksonville	Florida	32205
	Berry	Craig	hiwaytowing@yahoo.com		Daves Hiway Towing	Manager	352-245-2768			2609 NE 20 Way	Gainesville	Florida	32609
	Bielling	Jeff	jbielling@alachuacounty.us		Alachua County Emergency Management	Assitant EM Director	352-264-6520			1100 SE 27th St	Gainesville	Florida	32627
	Bishop	Kari	kari.bishop@arcadis-us.com		FDOT	Intern	904-424-3989			329 Johns Glen Dr		Florida	
MB	Blair	Michael	MichaelBlair@flhsmv.gov		FHP	Lieutenant	352-732-1260			600 SE 25th Ave	Ocala	Florida	34476
	Bond	Ludie	ludie.bond@freshfromflorida.com		FFS	Wildfire Mitigation Specialist	352-955-6058			5353 NE 39th Ave	Gainesville	Florida	
	Bosier	Grant	gbosier@alachuacounty.us		Alachua County Fire Rescue	Driver Operator	382-853-0674						
	Bracey	John			JFRD								
	Bradley	Bruce	bruce.bradley@osiris9.com		Osiris9 Consulting	Traffic Enginner	904-608-7640			8833 Perimeter Park Blvd	Jacksonville	Florida	32216
	Burttram	Dave	hiwaytowing@yahoo.com		Dave's Towing	Manager	352-427-3112			2609 NE 20 Way	Gainesville	Florida	32609
	Burttram	William	bigdaves58@aol.com		Dave's Towing	Owner				2609 NE 20 Way	Gainesville	Florida	32609
	Butcher	Travis	shelbystowing@outlook.com		Shelby's Towing	Manager	352-331-4444			4625 NW 6th St	Gainesville	Florida	32609
CC	Carnes	Craig	ccarnes@metriceng.com		Metric Engineering	Vice President of ITS Operations	904-260-1567			Suite 1	Jacksonville	Florida	32224
	Carrick	Grady	gcarrick@enforcementengineering.com		Enforcement Engineering	Principal	904-705-8406						
	Carter	June	june.carter@dot.state.fl.us		FDOT	Safety and Health Specialist	386-961-7504			1109 South Marion Ave	Lake City	Florida	
	Chitwood	Sandra	sandra.chitwood@dot.state.fl.us		FDOT	Project Admin	352-381-4213			5301 NE 39th Ave	Gainesville	Florida	32609
	Clark	Paul	paul.clark@dot.state.fl.us		FDOT		850-410-5607			605 Suwannee St	Tallahassee	Florida	0450
	Connolly	Clay	clay.connolly@willistonpolice.org		Williston Police Department								
	Conroy	Jim	jconroy@dbiservices.com		DBi Services	Regional Safety Manager	570-233-0208						
	Corwine	George	gcorwine@alachuasheriff.org		Alachua County Sheriff's Office	Sergeant				15000 NE 142 Ter	Alachua	Florida	32615
	Crews	Scott	screws@cityofmacclenny.com		Macclenny Fire and Rescue	Assistant Chief	904-314-5558			139 E Macclenny Avenue	Macclenny	Florida	32063
DC	Crews	Dee Dee	Deedee.Crews@dot.state.fl.us		FDOT	TSM&O Contract Manager	904-903-2009			980 North Jefferson St.	Jacksonville	Florida	32209
	Crist	Ryan	ryan.crist@dot.state.fl.us;	ryan.crist@metriceng.com	Metric Engineering	TMC Manager	904-360-5456		904-360-5423	2198 Edison Ave	Jacksonville	Florida	32204
	Criswell	Curtis	curtis.criswell@dot.state.fl.us		FDOT	on call	352-381-4335				Gainesville	Florida	
	Crotty	Joe	jcrotty@StacSticks.com		Stac Sticks	Owner	844-200-7822			1734 Kingsley Ave, Suite 5	Orange Park	Florida	32073
	Cushman	Thomas	thomas.cushman@dbiservices.com		DBI	Assistant PM	386-623-0243				Lake City	Florida	
DD	Daugherty	Clint	clint.daugherty@aagenvironmental.com		AAG Environmental	Vice President	352-215-5817	352-472-7295		P.O. Box 959	Newberry	Florida	32669
	Dawson	Jill	jdawson@metriceng.com		Metric Engineering		904-260-1567			11760 Marco Beach Dr, Suite 1	Jacksonville	Florida	32224
	Dolan	Chris	dolanbc@cityofgainesville.org		City of Gainesville - Public Works Dept	Traffic Operations Supervisor	352-393-8155	352-334-7155	352-334-2176	E	Gainesville	Florida	32609
	Dolan	Rick	dolanr@doacs.state.fl.us		Florida Division of Forestry	Forest Area Supervisor	352-955-6266				Lake City	Florida	
	Dunkle	Cynthia	cindy.dunkle@dot.state.fl.us		FDOT	Chiefland Maintenance Engineer	352-493-6078			S. Yound Blvd	Chiefland	Florida	32626
	Earp	Harry	HarryEarp@flhsmv.gov		FHP	Sergeant	352-732-1260			600 SE 25th Ave	Ocala	Florida	34471
EE	Evans	Jason	jason.evans@metriceng.com		Metric Engineering	RTMC Operations Supervisor	904-742-5230			980 North Jefferson St.	Jacksonville	Florida	32209



List is sorted in alphabetical order by Last Name. Where pertinent information is missing, the cell is highlighted in orange. Please make a note if your contact information is incorrect or missing. Thank you!

Initials	Last Name	First Name	Email	Other Email	Organization	Title	Phone	Mobile	Fax	Address	City	State	Zip
	Evans	Robert	robert.evans2@dot.state.fl.us		FDOT	DOC Supervisor					Gainesville	Florida	
	Fabon	Adam			FDOT	on call	352-301-4300				Gainesville	Florida	32607
	Falotico	Tony	tony.falotico@dot.state.fl.us		FDOT District Two Traffic Operations	Assistant District Traffic Ops Engineer	386-961-7877		386-756-3712	1109 South Marion Ave, MS 2023	Lake City	Florida	32025
	Fetters	Noel	Noel@imsfl.com		Incident Management Solutions	Operations Coordinator	ext 205						
	Floyd	David	dfloyd@apd.cityofalachua.org		Alachua Police Dept	Police Officer	386-462-1396			15000 NW 142 Ter	Alachua	Florida	
	Folsom	Timothy	timothy.folsom@dot.state.fl.us		FDOT Traffic Ops		386-961-7341			1109 South Marion Ave, MS 2023	Lake City	Florida	32025
	Fortunas	Jennifer	jennifer.fortunas@dot.state.fl.us		FDOT	CO Planning	850-414-4100			605 Suwannee St	Tallahassee	Florida	32399
	Fox	Kevin	tampafits@hotmail.com		Gatortow	Executive Director	239-693-4872	239-645-2290	239-236-5700	PO Box 60283	Fort Myers	Florida	33906
	Gaston	Major Keith	keithGaston@flhsmv.gov		FHP, JRCC	Regional Commander	904-695-4164	904-307-1492	904-301-3661	7322 Normandy Blvd	Jacksonville	Florida	32205
	Gaylord	Greg	greg@southernwrecker.com;	greg.m...@...om	Southern Wrecker; First Coast Road Rangers	Manager	904-781-1202			6830 W Beaver St	Jacksonville	Florida	
	Gilbert	Chris	cgilbert@alachuacounty.us		Department	Senior Environmental Specialist, HAZMAT	352-213-4981			106	Gainesville	Florida	32601
	Giles		gilesbt@cityofgainesville.org		City of Gainesville								
	Gillingham	Bruce	hsfd@windstream.net		HSFD		386-454-2056						
	Gomez	Eduardo	eduardo.gomez@dot.state.fl.us		FDOT					980 North Jefferson St.	Jacksonville	Florida	32209
	Gonzales	Misha	melder@metriceng.com		Metric Engineering	Administrative Assistant	904-260-1567			11760 Marco Beach Drive	Jacksonville	Florida	32224
	Goodman	Michael S	goodms@pathology.ufl.edu		District 8 Medical Examiner's Office	Investigator	352-273-9292		352-955-2004	606 SW 3rd Ave	Gainesville	Florida	
	Gourley	John	johngourley@flhsmv.gov		Florida Highway Patrol	District Lieutenant	352-955-3165			6300 NW 13th St	Gainesville	Florida	32653
	Hannigan	James	james.hannigan@dot.state.fl.us		FDOT	District Maintenance Engineer	386-961-3700		386.454.7801	MS 2010	Lake City	Florida	
	Harbert	Matt	matt.harbert@dot.state.fl.us		FDOT	ITS Maintenance Manager	904-903-2013			980 North Jefferson St.	Jacksonville	Florida	32209
	Harris	Archie	harrisal@cityofgainesville.org		City of Gainesville	Traffic Operations	352-393-8150				Gainesville	Florida	
	Harris	Mike	mike.harris@cndtrucking.com		CND Trucking, Inc		904-695-1045	904-724-1411	904-695-1506	1409-1 Pickettville Rd			
	Heeder	Michael	bradfordcoem@gmail.com		Management	PIO							
	Henningsgaard	Abraham	Abraham_henningsgaard@royjorgensen.com		Roy Jorgenson Associates	Project Manager							
	Hock	BJ	billy.hock@dot.state.fl.us		FDOT Gainesville	on call supervisor	352-381-4375			5301 NE 38th Ave	Gainesville	Florida	32609
	Holmes	Michael			DEP	Emergency Responder	904-237-6276			8800 Baymeadows Way Suite 100	Jacksonville	Florida	32256
	Horner	Jeremy	jhorner.ut@gmail.com		University Towing	Management	352-373-4671			2546 NW 74 Place	Gainesville	Florida	
	Houston	Scott	shouston@dbiservices.com		DBi Services	Senior Project Manager	813-943-6950						
	Howes	Trevor	trevor_howes@royjorgensen.com		JCS	Crew leader	904-239-6384			530 Ellis Rd. N.	Jacksonville	Florida	32254
	Jarvis	Machelle	machellejarvis@gmail.com		FCRR	Road Ranger	352-318-8957			2018 SW 70 Terrace	Gainesville	Florida	32607
	Jeff	Lane	lanejj@cityofgainesville.org		Gainesville Fire Rescue Dept	Interim Fire Chief	352-334-5078			1025 NE 13th St	Gainesville	Florida	32601
	Johns	Brian	brian_johns@bradfordcountyfl.gov		Bradford County	EM Director	352-745-0289			945-B N Temple Ave	Starke	Florida	32091
	Johnson	Jeff	starkepd@yahoo.com		Stake Police Department	Chief	904-964-5400			830 Edwards Rd	Starke	Florida	32091
	Kamish	Penny	penny.kamish@metriceng.com		Metric Engineering	Project Manager	904-993-9281			2198 Edison Ave	Jacksonville	Florida	32204
	Kennedy	Gracie	gracie.kennedy@dep.state.fl.us		FDEP-OER	Emergency Response Spec	904-256-1528			100	Jacksonville	Florida	32256
	Kennedy	Jennifer	jekennedy@hntb.com		HNTB	Traffic Enginner							
	Kent	Spike	shelbystowing@outlook.com										
	Kerkau	Summer	kerkauns@cityofgainesville.org		Gainesville Police Department	Supervisor				413 NW 8th Ave	Gainesville	Florida	32602
	Kinney	Shawn	shawn.kinney@dot.state.fl.us		FDOT	TIM and Road Ranger Program Manager							
	Klement	Michelle	mklement@alachuasheriff.org;	mmcgroarty@acso.us	ACSO	Communication Commander	352-374-1846			1100 SE 27 St	Gainesville	Florida	32614
	Knowles	Bart	bartknowles@ufl.edu										
	Koon	Gomer	gatorville007@aol.com		FCRR	Road Ranger	352-378-1802			1625 SE 35th Ave			

List is sorted in alphabetical order by Last Name. Where pertinent information is missing, the cell is highlighted in orange. Please make a note if your contact information is incorrect or missing. Thank you!

Initials	Last Name	First Name	Email	Other Email	Organization	Title	Phone	Mobile	Fax	Address	City	State	Zip
SL	Lall	Sherrell	sherrell.lall@metriceng.com		Metric Engineering		904-260-1567			11760 Marco Beach Drive	Jacksonville	Florida	32224
	Levy	Jayson	jlevy@acso.us		Alachua County Sheriff's Office	Sgt/Traffic Unit	352-367-4100			2621 SE Hawthorne Rd	Gainesville	Florida	32641
	Loar	Jeff	jloar@dbiservices.com		DBi Services	Project Manager	386-209-3666						
	Mann	Philip, P.E.	mannpr@cityofgainesville.org		City of Gainesville - Public Works Dept	Traffic Operations Manager	352-393-8133			P.O. Box 490 - M.S. 58	Gainesville	Florida	32602
	Martin	Alan	alan.martin@dot.state.fl.us		FDOT	DOT on call	352-538-5141	352-381-4336		5301 NE 39th Ave	Gainesville	Florida	32609
	Maynard	Steve	smaynard@alachuasheriff.org		Waldo Police Department	Interim Chief	352-468-1515						
	McGruder	Jonathan	Jonathan.McGruder@dot.state.fl.us		FDOT	On Call	352-234-7220			6626 SE 213 Terrace	Hawthorne	Florida	32640
	McIntire	David	mcintiredw@cityofgainesville.org		Gainesville Fire Rescue	Emergency Management	352-393-8465			1025 NE 13th St	Gainesville	Florida	32601
	Meetoo	Jessie	jmeetoo@cityofalachua.org		City of Alachua	Public Services	386-418-6140			15100 NW 142nd Terrace	Alachua	Florida	32615
	Middleton	Sam	sam.middleton@dot.state.fl.us		FDOT - D2 Traffic Operations	District Signals Engineer	386-961-7534	352-727-1944		2023	Lake City	Florida	32025
	Newsome	Carl	cnewsome@apd.cityofalachua.org		Alachua Police Dept	Sergeant Patrol	386-462-1396		386-462-1396	1500 NW 142 Terrace	Alachua		
	Nichols	Amanda	amanda.nichols@metriceng.com		Metric Engineering	TMC Supervisor				980 North Jefferson St.	Jacksonville	Florida	32209
	Northcutt	Bill	wnorthcutt@alachuacounty.us		Alachua County Fire Rescue	Chief	352-384-3101			911 SE 5th St	Gainesville	Florida	
	O'Brien	James			John's Towing	Manager	904-797-5558			10205 US 1	St Augustine	Florida	32086
	Odom	Derrick	derrick.odom@dot.state.fl.us		Metric Engineering	D2 TMC Lead Supervisor	904-360-5461	904-993-0954		2198 Edison Ave	Jacksonville	Florida	32204
	Olmos	Gus	gus@alachuacounty.us		Alachua County Fire Dept	Hazmat Supervisor							
	Ott	Krista	ottkk@cityofgainesville.org		Gainesville Fire Rescue	Risk Reduction Specialist	352-334-5065			1025 NE 13th St	Gainesville	Florida	32601
	Parham	Cody	cody@firstcoastrodrangers.com		Southern Wrecker; First Coast Road Rangers	Supervisor		904-508-8876		6831 W. Beaver St.	Jacksonville	Florida	32254
	Perry	Stan	sperry@alachuasheriff.org		Alachua County Sheriff's Office		352-367-4110	352-538-3655	352-334-2529				
	Porter	Eathan	eathan.porter@dbiservices.com		DBi A/M	Area Manager	386-249-2743				Lake City	Florida	
	Posadas	Emmanuel	posadasep@cityofgainesville.org		City of Gainesville	Traffic Operations Manager	352-393-8429			405 NW 39 Ave	Gainesville	Florida	32609
	Quiterio	Leonardo	Leonardo.Quiterio@dot.state.fl.us		FDOT	PE Trainee							
	Raymond	Lake	raymondl@willistonfire.org		Williston Fire								
	Reifeiss	Monica	Monica.Reifeiss@atkinsglobal.com		Atkins Global	PIO	407-806-4194	386-325-1604					
	Renfrow	Jessica	jessica.renfrow@metriceng.com		Metric Engineering	ITS/Traffic Engineer	904-260-1567	941-320-7819		Suite 1	Jacksonville	Florida	32224
	Rentz	Lawrence	lawrence.rentz@dot.state.fl.us		FDOT Lake City Maintenance		386-208-2205						
	Rittenhouse	Jamie	jamie.rittenhouse@freshfromflorida.com		Florida Forest Service	FAS	352-952-2101	352-225-1280	352-955-6454	5353 NE 39th Avenue	Gainesville	Florida	32609
	Rogers	John	johnstowingfl@aol.com		John's Towing Auto and Truck Service, Inc	President	386-931-1174			10205 S US 1	St Augustine	Florida	32086
	Russell	J	jrussell@a-c-t.com		Environmental Act				352-381-4350				
RM	Scanlan	Steven	steven.scanlan@dot.state.fl.us		FDOT Gainesville Maintenance	Gainesville Maintenance Engineer	352-381-4316	352-745-0139	904-966-6303	5301 NE 39th Ave	Gainesville	Florida	32609
	Seamon	Mike	mseamon@hotmail.com		PWOF	Executive Director				4718 Edgewater Dr	Orlando	Florida	32804
	Seifert	Ed	ed.seifert@dot.state.fl.us		FDOT	PIO	386-955-1962						
EM	Shelton	Chris	christopher.shelton@dbiservices.com		DBI	Area Manager	386-209-0145			470 SW Arrowhead Terrace		Florida	32024
	Simpson	Laura	laurasimpson@flhsmv.gov		FHP	RCM	904-317-3071			908 N Jefferson St Bldg F	Jacksonville	Florida	32221
	Smith	Brad	Brad_smith@bradfordsheriff.org		Bradford County Sheriff	Captain	904-966-6303		352-381-4350	945-B N Temple Ave	Starke	Florida	32091
	Smitherman	Chad	Chad.Smitherman@freshfromflorida.com		Florida Forest Service	FAS	352-225-1280			5353 NE 39th Avenue	Gainesville	Florida	32609
	Speights	Bianca	bianca.speights@atkinsglobal.com		Atkins	PIO	904-360-5471	904-887-5738		2198 Edison Ave	Jacksonville	Florida	32204
	Spellman	Ebbin	espellman@alachuacounty.us		Alachua CO EM	EM Coordinator	352-264-6550			11100 SE 27th St	Gainesville	Florida	32641
	Spencer	Harvey	harvey.spencer@ymail.com;		University Towing	Manager	352-373-4671			2546 NW 74 Place	Gainesville	Florida	32653
	Stanley	William	stanleywe@cityofgainesville.org		City of Gainesville Traffic	Tech 1 Traffic			386-758-3712	405 NW 39 Ave	Gainesville	Florida	32609
	Stewart	Larry	lcs@alachuacounty.us		ACFR	Assistant Chief	352-384-3101	352-745-1932		911 SE 5 St	Gainesville	Florida	32601
	Stewart	Shaun	shaun.stewart@dot.state.fl.us		FDOT	Safety			386.454.7801				

List is sorted in alphabetical order by Last Name. Where pertinent information is missing, the cell is highlighted in orange. Please make a note if your contact information is incorrect or missing. Thank you!

Initials	Last Name	First Name	Email	Other Email	Organization	Title	Phone	Mobile	Fax	Address	City	State	Zip
	Stone	Doug	univtowing@yahoo.com		University Towing	Manager	352-373-4671				Gainesville	Florida	
	Strow	Dennis	dennis.strow@willistonpolice.org		Williston Police Department	Chief							
	Suarez	Frank	frank.suarez@dot.state.fl.us		FDOT	Const. Support Eng.					Gainesville	Florida	
	Sullivan	Brandin	bsullivan@levyso.com		Levy Sheriff's Office								
	Tannachion	Charles	ctannachion@alachuacounty.us		Alachua County Fire Rescue	Captain - Training	352-384-3119			911 SE 5th St	Gainesville	Florida	
WBT	Tierney	William (Barry)	williamtierney@flhsmv.gov		Florida Highway Patrol - Gainesville	Captain	352-955-1973	386-288-1337		6300 NW 13th St	Gainesville	Florida	32653
	Truluck	Steve			Shands AGH	Director Safety/Security	352-265-0028			801 SW 2nd Ave	Gainesville	Florida	32601
	Varela	Alex	alex.varela@dot.state.fl.us		FDOT					980 North Jefferson St.	Jacksonville	Florida	32209
	Vega	Peter	peter.vega@dot.state.fl.us		FDOT	ITS District Engineer	904-360-5463			2250 Irene Street MS 2815	Jacksonville	Florida	32204
	Vickers	Greg	Greg@certified-towing.com		Certified Towing		850-973-4999			8061 N SR 53	Madison	Florida	32340
	Wadhawan	Bikram	Bwadhawan@hanson-inc.com		FDOT	CO Planning	850-414-4100			605 Suwannee St	Tallahassee	Florida	32399
	Walkington	Brian	brian_walkington@royjorgensen.com		Roy Jorgensen	Operations Manager	904-445-8565						
	Wallace	Charles	Charlie.Wallace@cox.net				352-347-6635	352-256-5642	352-371-3291	16621 NW 165th Lane	Alachua	Florida	32615
EW	Ward	Ed	ed.ward@dot.state.fl.us		FDOT	D2 Emergency Coordination Officer	386-961-7581	386-867-0182		1109 S Marion Ave MS-2010	Lake City	Florida	32025
	Warren	Barry	starkepdlo@yahoo.com		Stake Police Department	Captain	904 - 964-5400						
	Warren	William	william.warren@freshfromflorida.com		FFS	FAS	386-496-4427	386-623-9496		11367 SR 100 W.	Lake Butler	Florida	
CS	Weldon	Catherine	Weldonc@pathology.ufl.edu		District 8 Medical Examiner's Office	Director of Investigators	352-273-9292	352-258-4994		606 SW 3rd Ave	Gainesville	Florida	32601
	Wesley	Kevin	kdw@AlachuaCounty.US		Alachua County Fire Rescue	Captain	352-384-3129			911 SE 5th Street	Gainesville	Florida	32601
	Westfall	Susie	swestfall@alachuasheriff.org		ACSO-CCC	Commander	352-264-6602			2621 SW Hawthorne Rd	Gainesville	Florida	
	Wilbourn	Randy	Randy.Wilbourn@dot.state.fl.us		FDOT	Innovative Team							
	Williams	Lori	lori.williams@dot.state.fl.us		FDOT	Resident Engineer	352-381-4201			5301 NE 39th Ave	Gainesville	Florida	
	Yawn	Chris	yawnjc@cityofgainesville.org		City of Gainesville		352-393-8150						
	Young	Victoria	youngvb@cityofgainesville.org										
	Carr	Kevin	Kevin.M.Carr@Florida DEP.gov		FDIEP	Emergency Response	904-286-1671						